

LINE DATA

LINE	BEARING	DISTANCE
L1	N 30°27'00" E	65.00
L2	N 30°27'00" E	65.00
L3	S 55°25'57" E	21.35
L4	S 55°22'50" E	21.44
L5	S 50°25'50" E	40.00

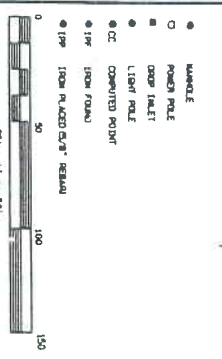
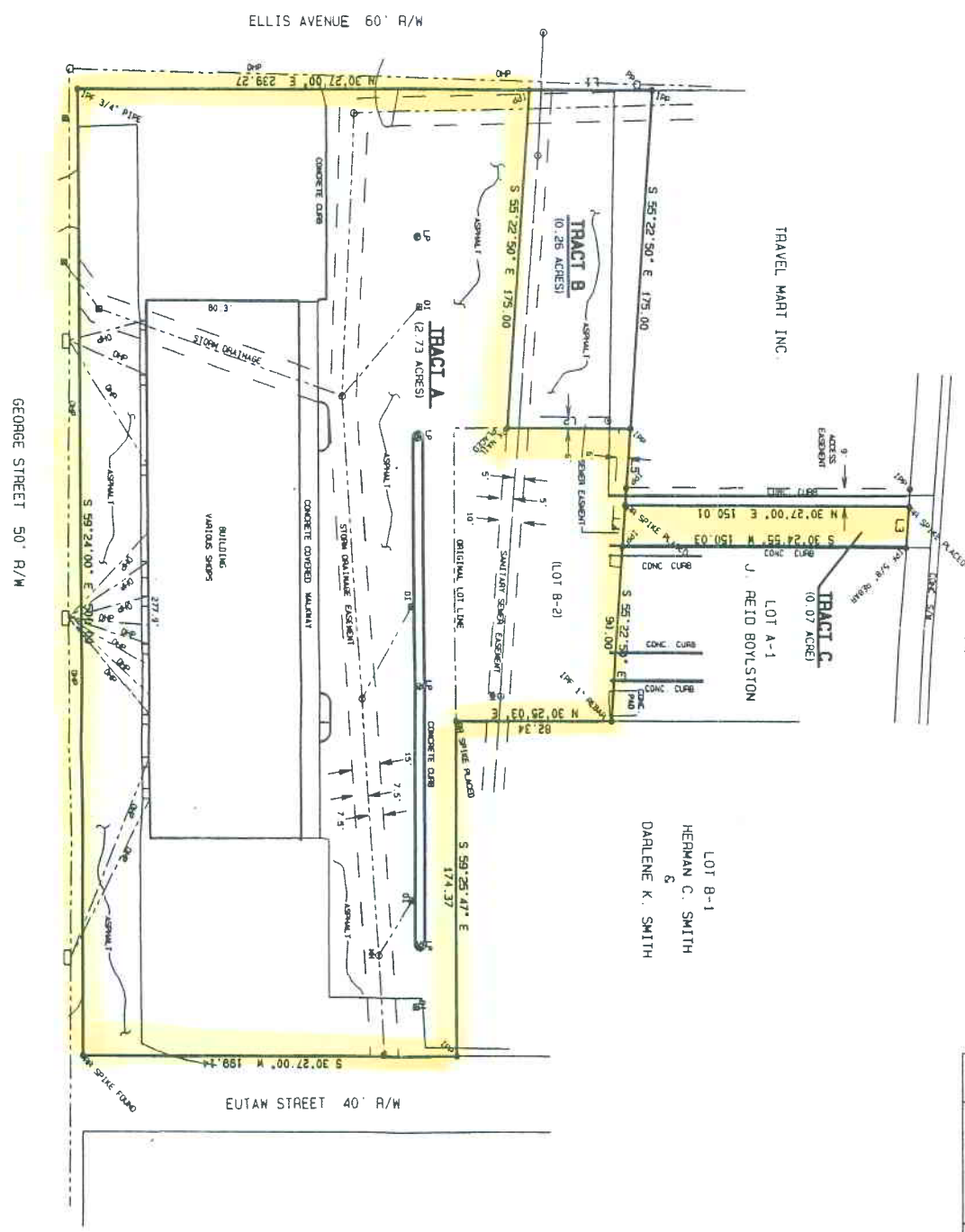

NOTE:
THIS SURVEY IS SUBJECT TO ANY FACTS THAT MAY BE REVEALED BY A FINAL RECORD ACCORDING TO THE RECORD THAT WOULD AFFECT THIS PARCEL AND REQUIRE REVISIONS TO THIS SURVEY.
CERTIFICATION IS MADE TO THOSE PERSONS FOR WHICH THIS SURVEY IS VALID ONLY IF PRINTED AND ORIGINAL SIGNATURE AND A MATCHED CROSS-SECTION OF THE SURVEY AND ALIQUOT OWNERS SHOWN AS LISTED PER THE RECORDS CURRENT AS OF NOVEMBER 1, 2000.

REFERENCE:
A PLAT FOR CHESTNUT ASSOCIATES BY EDISTO SURVEYORS, INC. DATED DECEMBER 14, 1999.
A PLAT FOR CHESTNUT ASSOCIATES BY EDISTO SURVEYORS, INC. DATED DECEMBER 14, 1999.
A PLAT FOR TRAVEL MART, INC. BY EDISTO SURVEYORS, INC. DATED JULY 10, 1990.
A PLAT FOR CHESTNUT & WICKLE BY EDISTO SURVEYORS, INC. DATED OCTOBER 17, 1994.



I, HEREBY STATE THAT TO THE BEST OF MY KNOWLEDGE, INFORMATION AND BELIEF, THE SURVEY SHOWN HEREON WAS MADE IN ACCORDANCE WITH THE PRACTICES OF LAND SURVEYING IN THE STATE OF SOUTH CAROLINA, AND MEETS OR EXCEEDS THE REQUIREMENTS FOR A CLASS 'A' SURVEY AS SPECIFIED IN THE 'A' ALSO THERE ARE NO VISIBLE ENCUMBRANCES OR INTERFERENCES WITH THIS SURVEY.
EDISTO SURVEYORS, INC.
12235-2801 C

STATE OF SOUTH-CAROLINA
COUNTY OF ORANGEBURG
CITY OF ORANGEBURG
3.32 ACRES
OF
A PLAT
DATED JAN 17 2001

2001/0021
REGISTRY OF DEEDS
ORANGEBURG CO., S.C.
JAN 17 PM 10 53
C 2004-6